



A/T Boy "Tojo" Frampton



Johnny Bickers at the Arsenal/Southampton match after boys PT display in 1942



Mark Henshaw, Johnny Bickers



General Alexander visits 514 Company



514 HQ at Maddeloni

EGYPT - THE CANAL ZONE

EGYPTIAN
STATE RLY.
NOT TO SCALE

DISTANCES from PORT SAID by rail

TO	EL BALLAH	33 miles
"	MOASCAR	50 "
"	TEL-EL-KEBIR	80 "
"	QIMMET FAYID	72 "
"	GENEIFA	83 "
"	SUEZ (PORT TEWFIK)	108 "

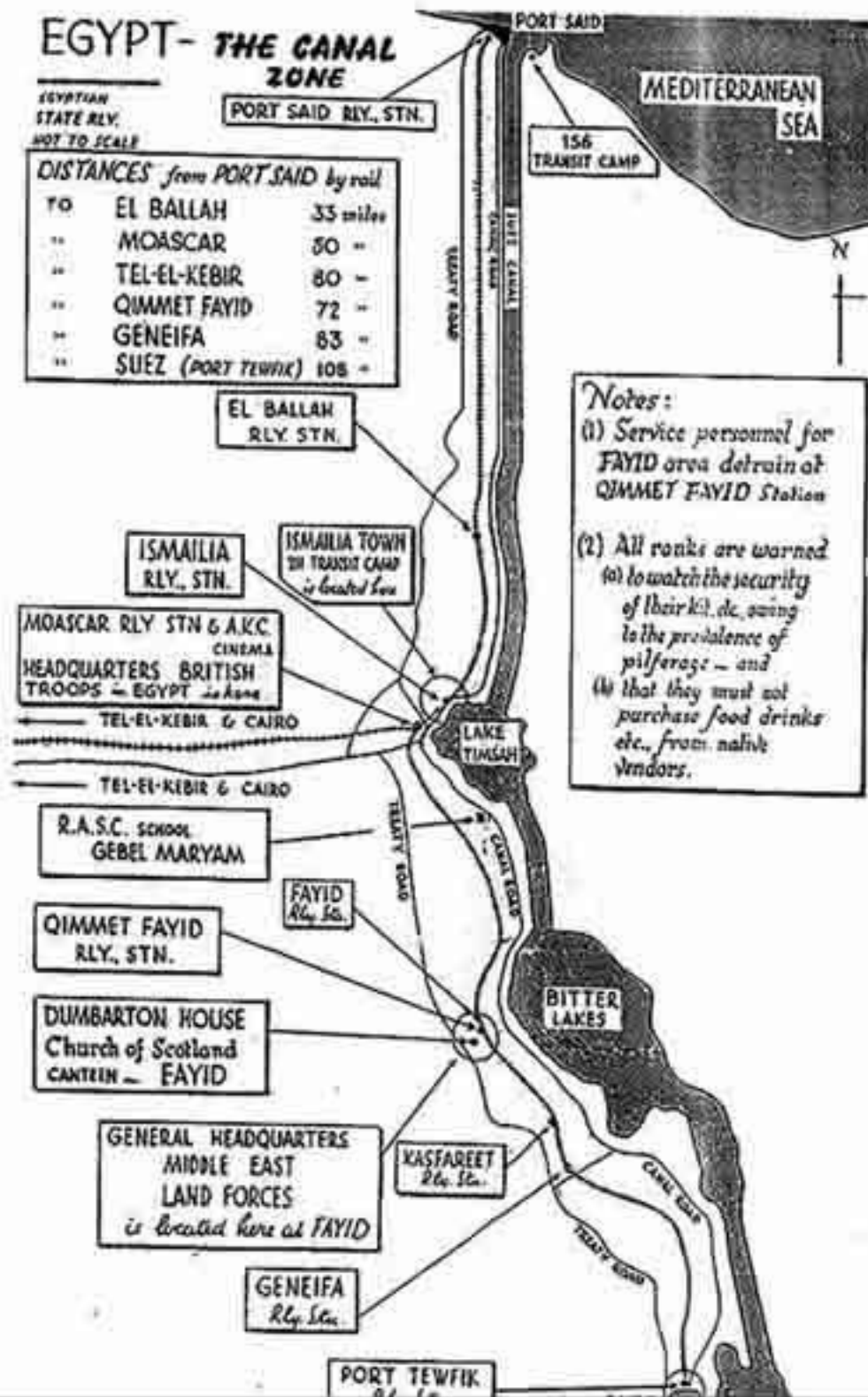

Notes:

- (1) Service personnel for FAYID area detrain at QIMMET FAYID Station
- (2) All ranks are warned (a) to watch the security of their kit, etc. owing to the prevalence of pilferage - and (b) that they must not purchase food drinks etc., from native vendors.



Entrance to GHQ Fayid

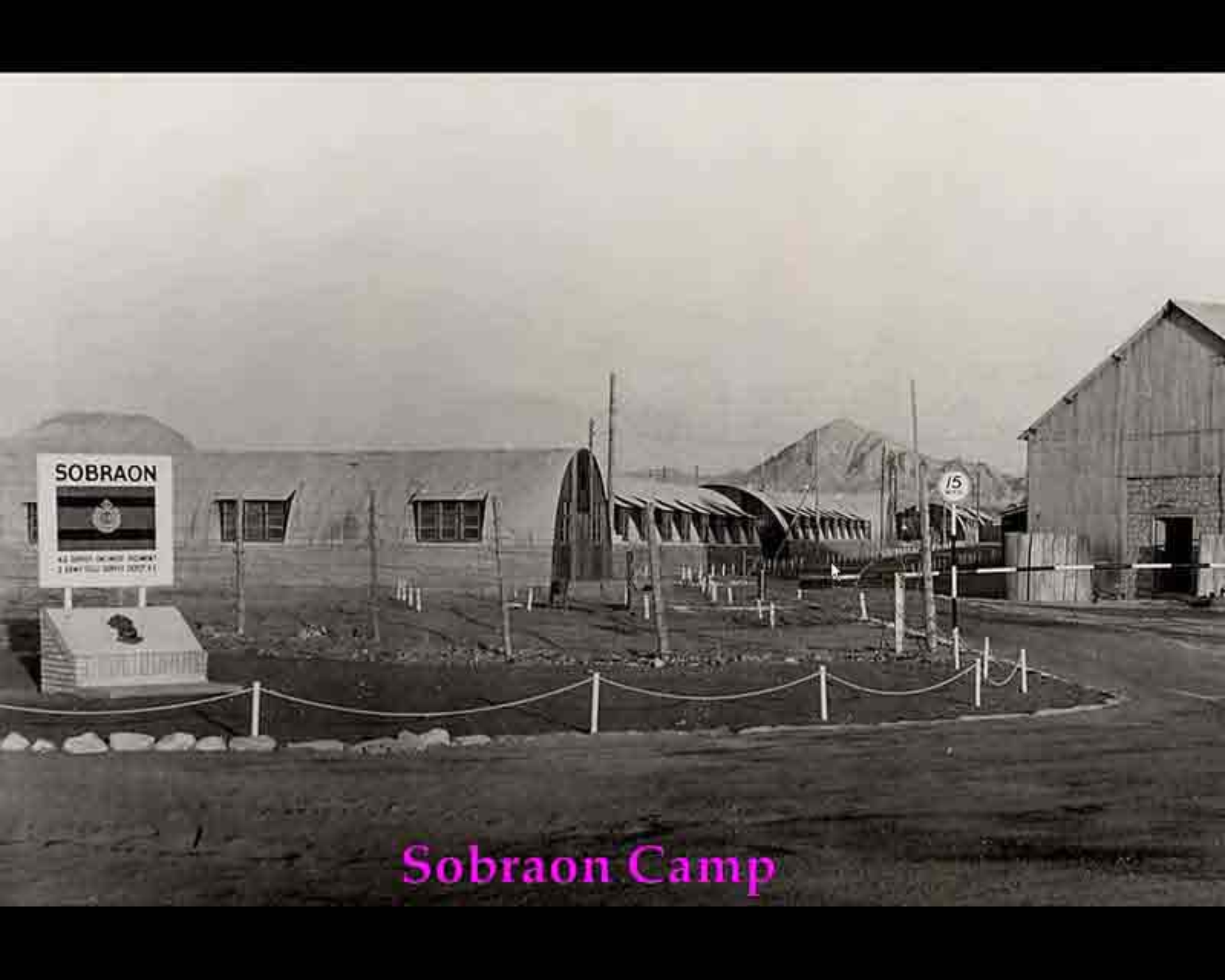

Sobraon Camp



Accomodation lines

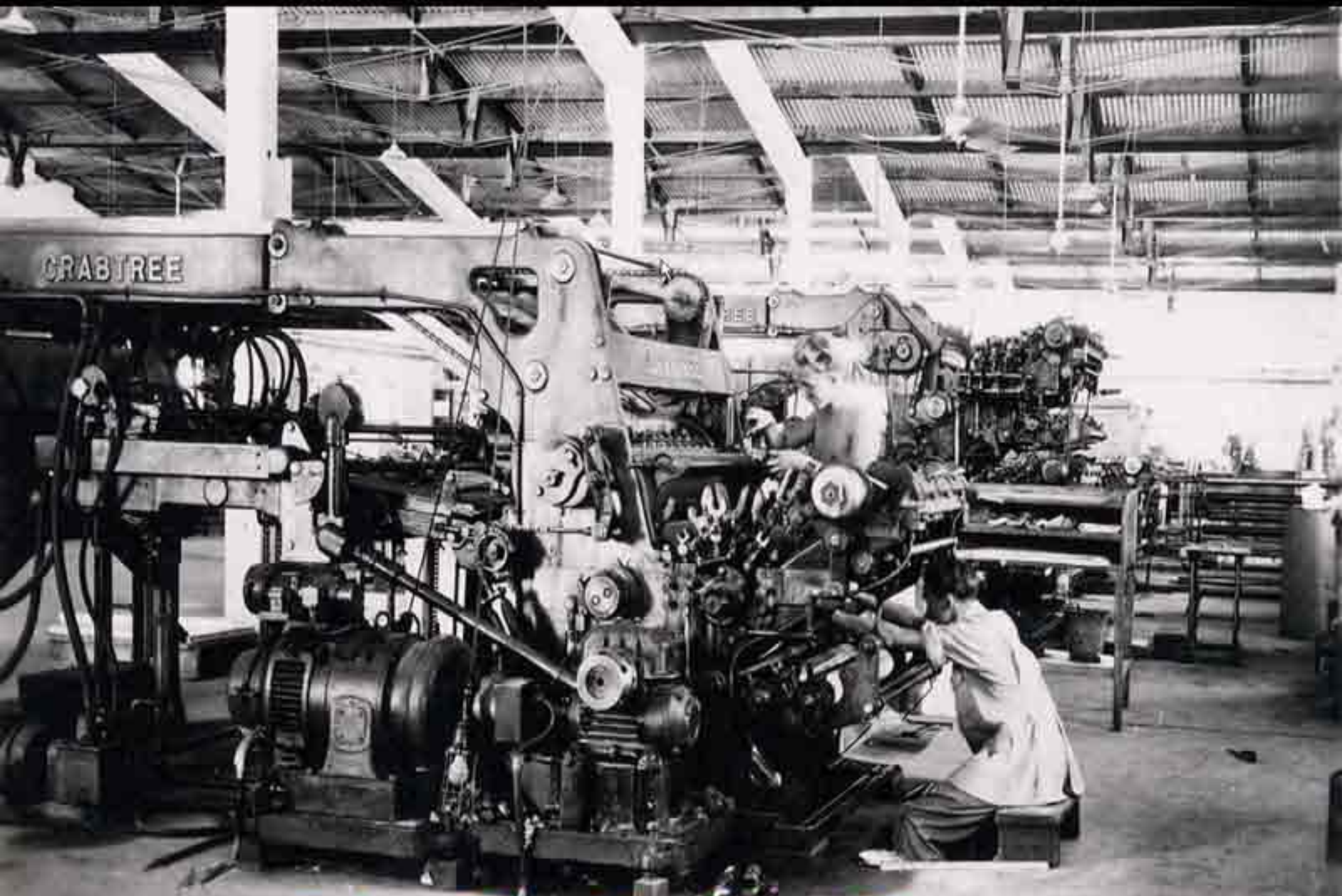

Print -The Machine Shop

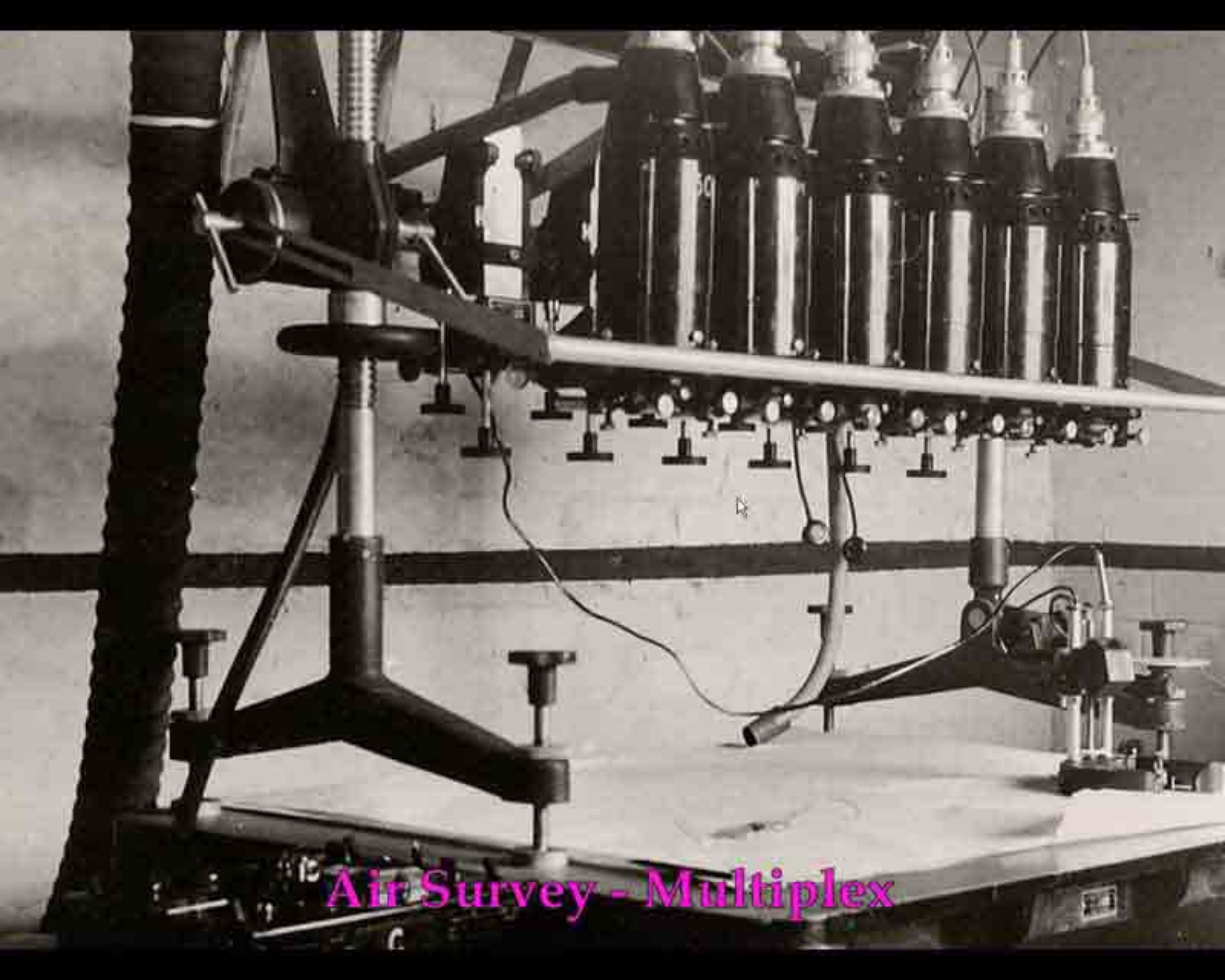

Air Survey - Multiplex



Carto - Slotted Template



Christmas Sgts's Mess

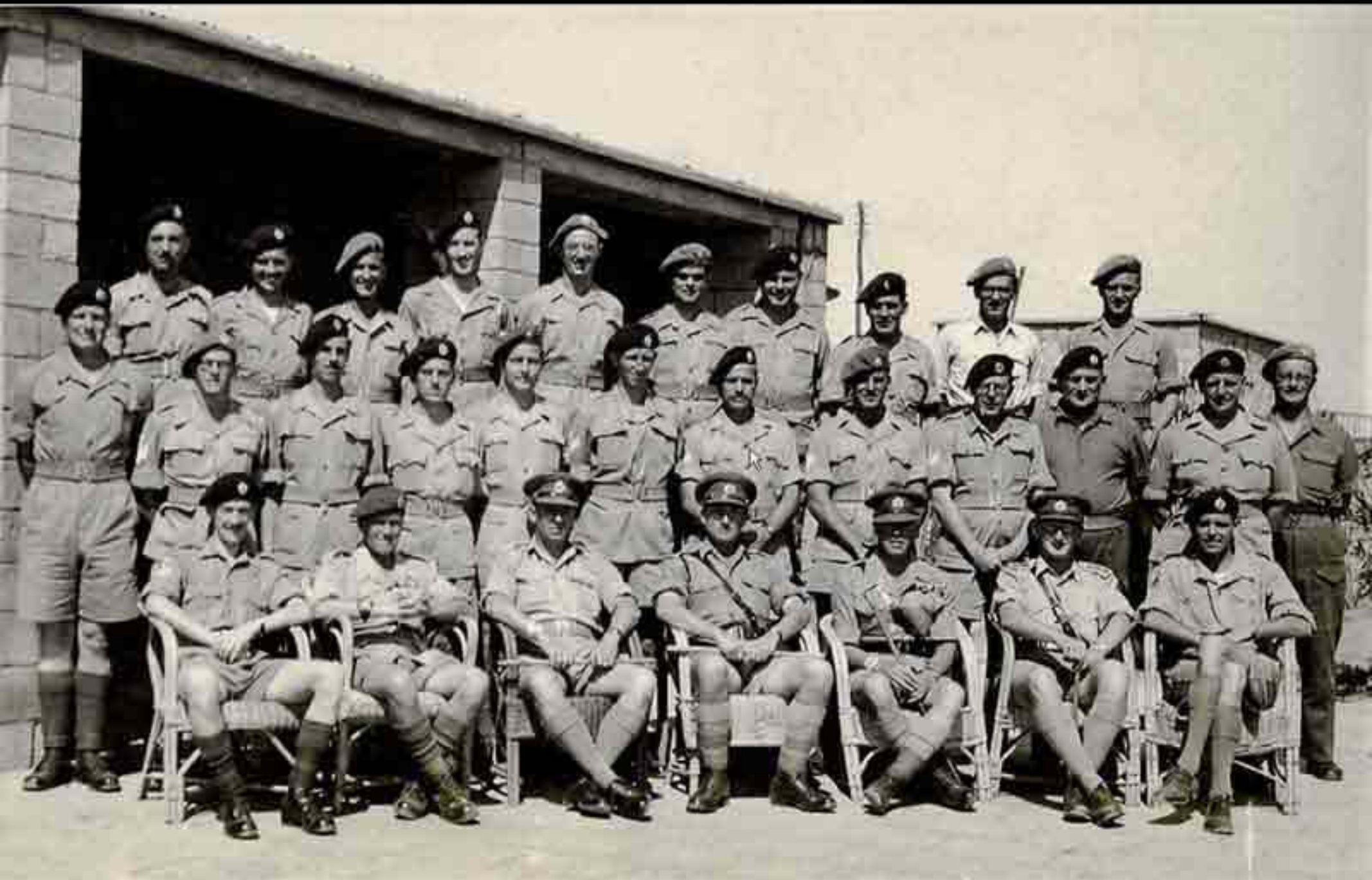

Officers and SNCOs



The Grand cinema...



the sailing club...



Tojo - all dressed up and nowhere to go!



Sgt's Mess team

a visit to the pyramids...



...not to mention the odd Panto!

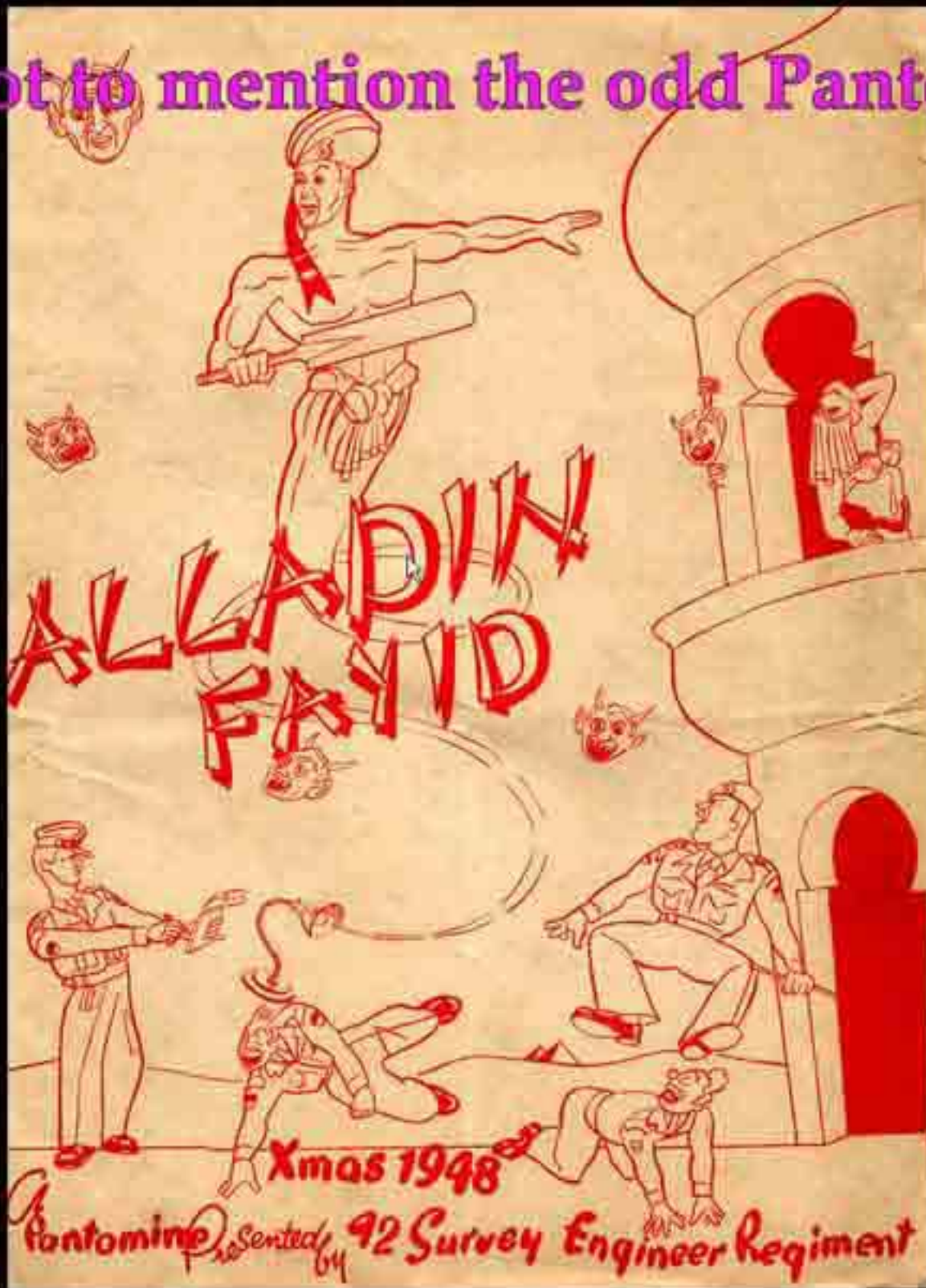



and a visit from Ivy Benson!

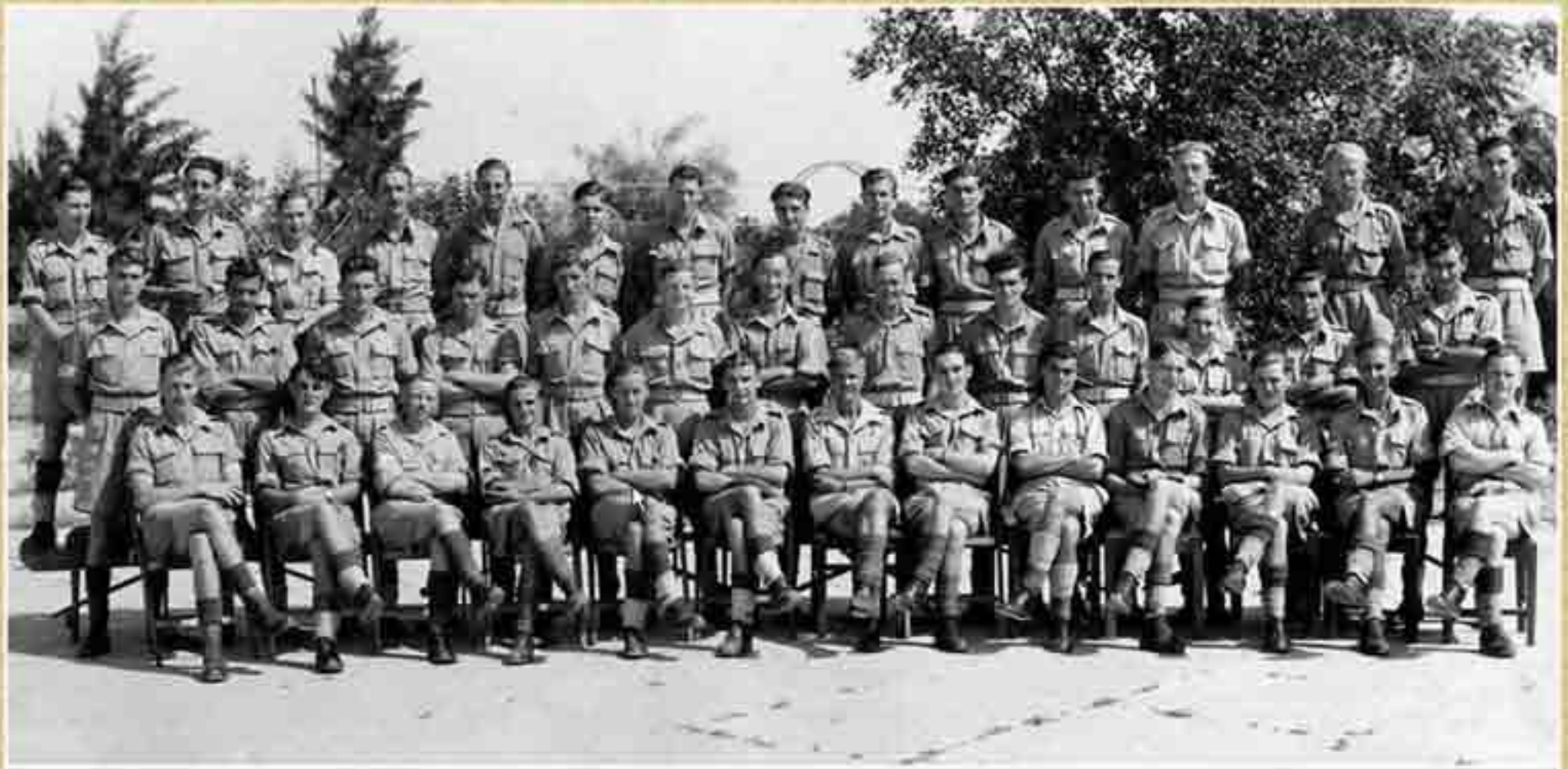

No 1 Mobile Survey Echelon, 512 Field Survey Company - Rafah Palestine 1946

Rafah 1946

Willie Bancroft
Owen Williams

Spud Harris

Hamish Pratley

Capt Cockburn





Dodge 4 x 4
Sinai Desert

**King David Hotel blown up by terrorists
Jerusalem 1947**



Tura

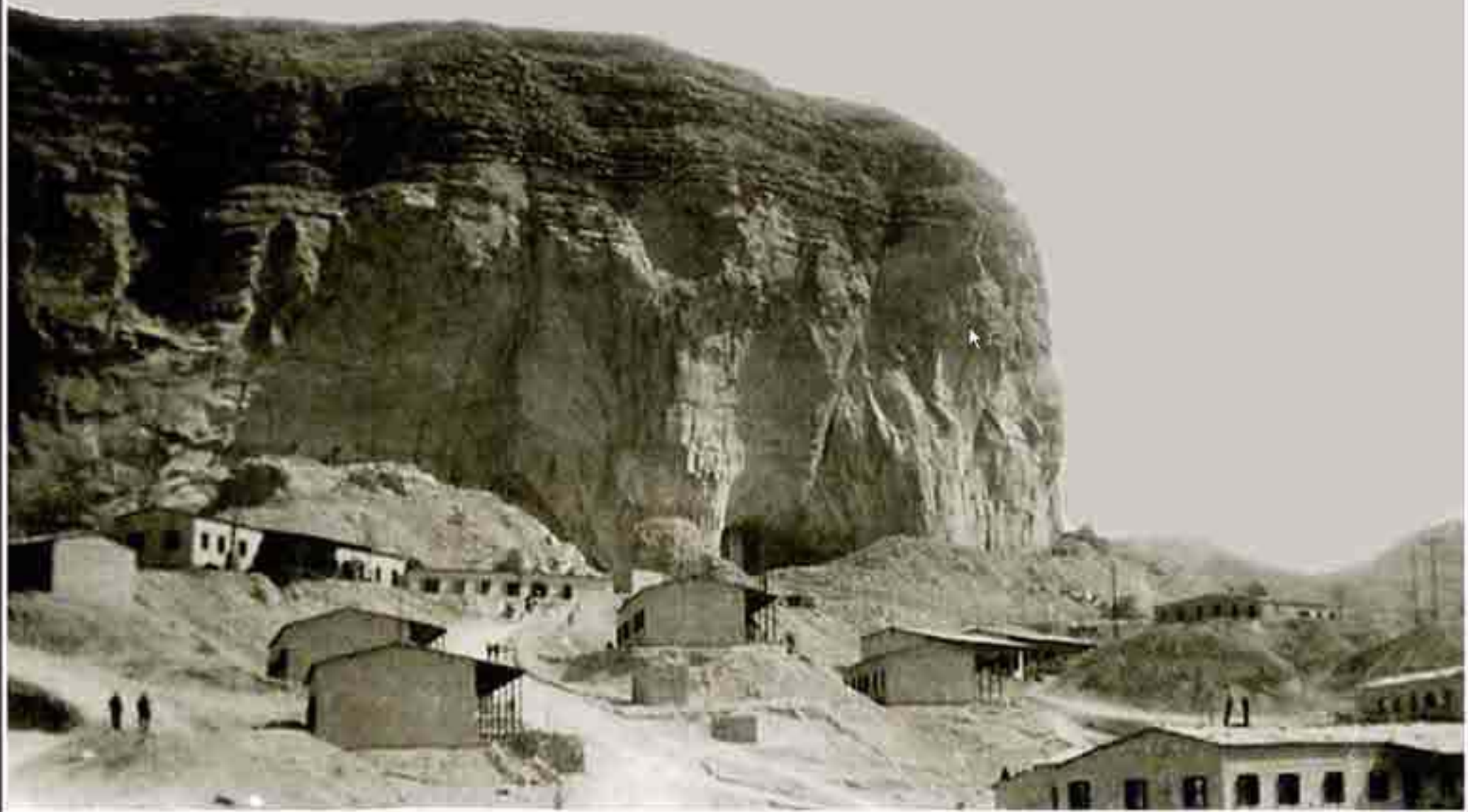

**We sailed to Mombasa, Kenya
on the MV Georgic**



CUNARD WHITE STAR M.V. "GEORGIC."

Biriti Tower building party



Nyali Beach Hotel
The Mobile watering hole!



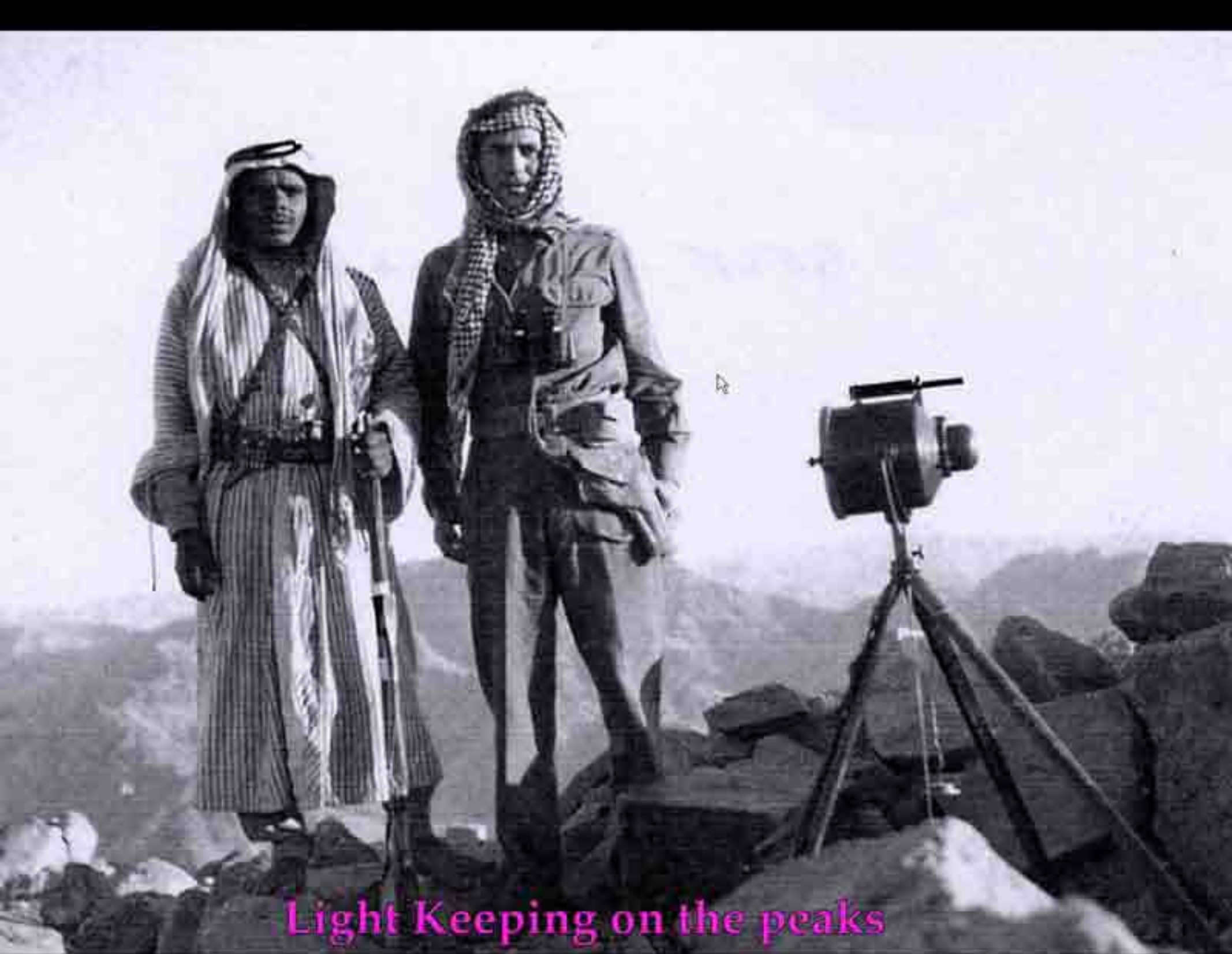

Light Keeping on the peaks

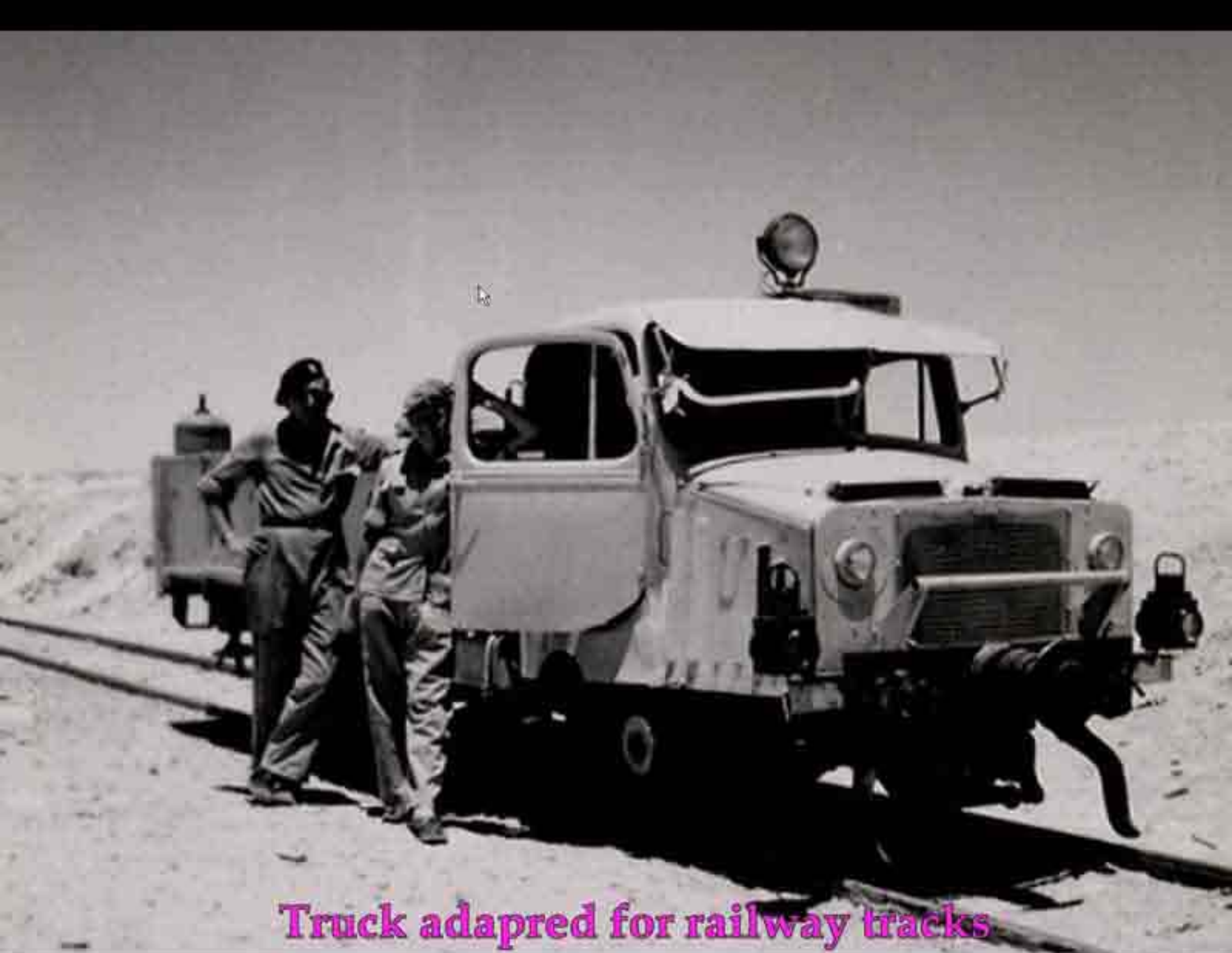

Truck adapred for railway tracks



One of Glub Pasha's forts

**89 Field Survey Squadron
was formed at
High Ridge Camp Nairobi**

1951

Christmas day at High Ridge Camp 1951



On a recce in the Rift Valley





14 Field Survey Squadron R.E. 1955



Mobile Print Train

Air Photo annotation party at Sibul, Sarawak



Lt Roy Wood - Now General Wood !

Building the Topo Banda



SSM caught unawares!

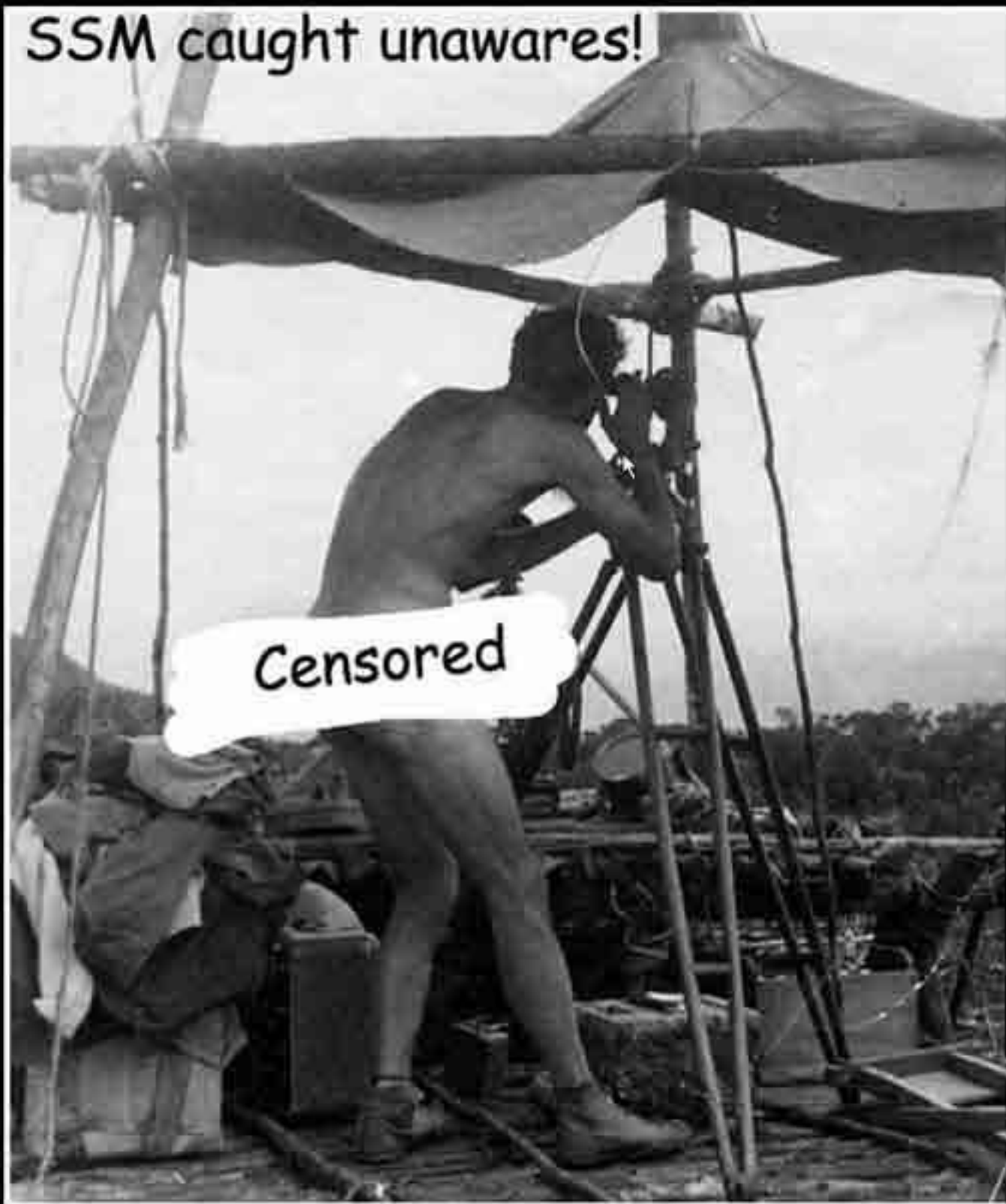

Censored

